

A1 / 9209 / 91
 Revised plan
 29/11/91

Planning Permit No. A137192
APPROVED
 SUBJECT TO THE CONDITIONS IN
 THIS OFFICE LETTER.
 No. A1/9209/91 Date 4/12/91
 FOR MEMBER SECRETARY
 MADRAS METROPOLITAN
 DEVELOPMENT AUTHORITY
 MADRAS - 600 009.

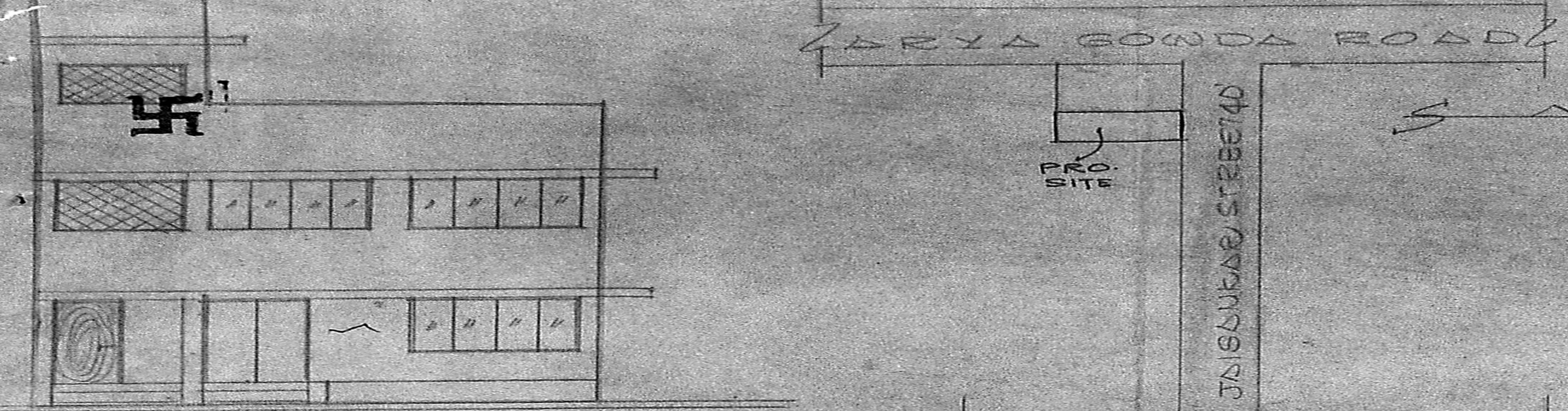

KEY PLAN [NOT TO SCALE]

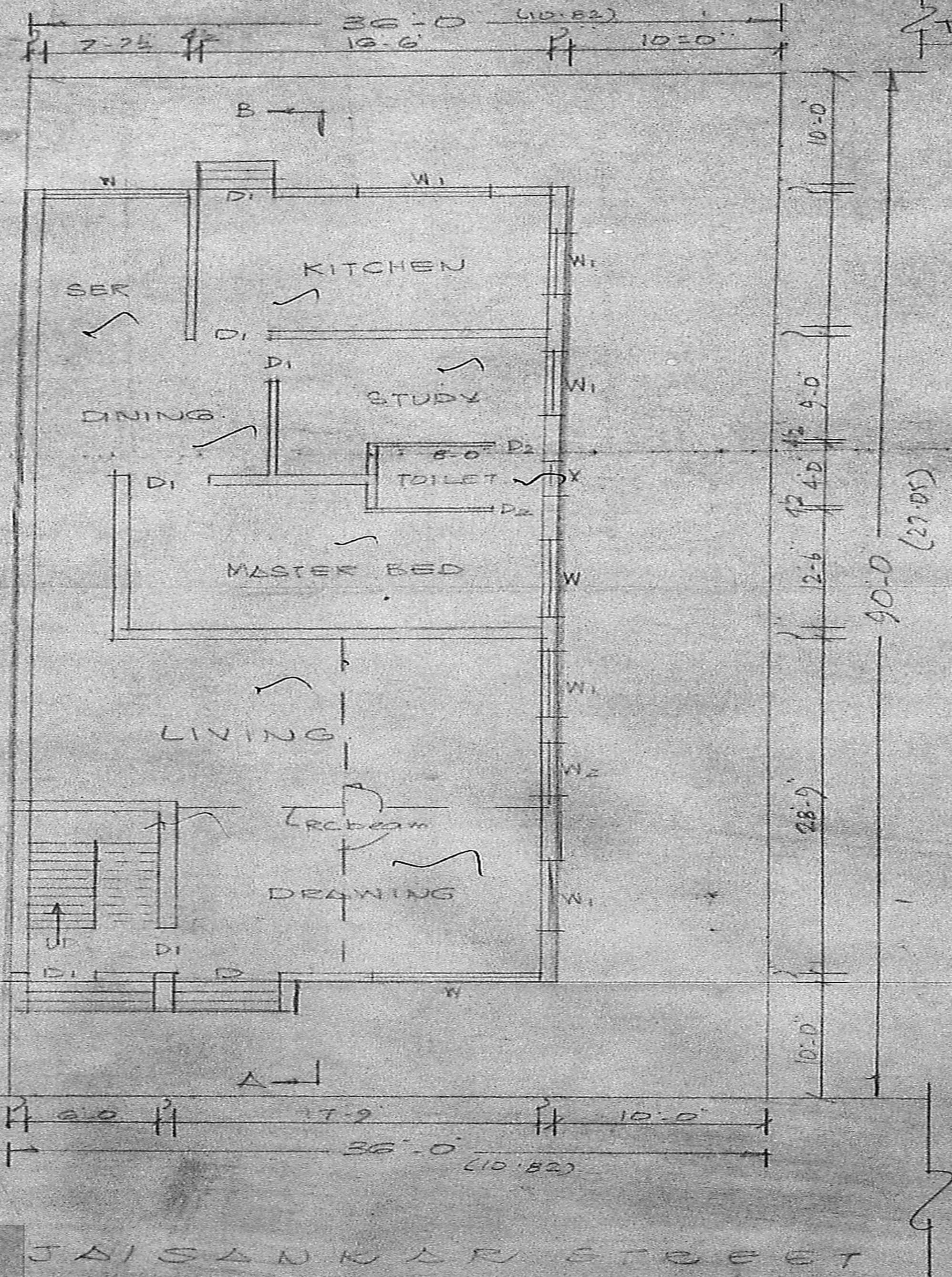

GROUND FLOOR/SITE PLAN

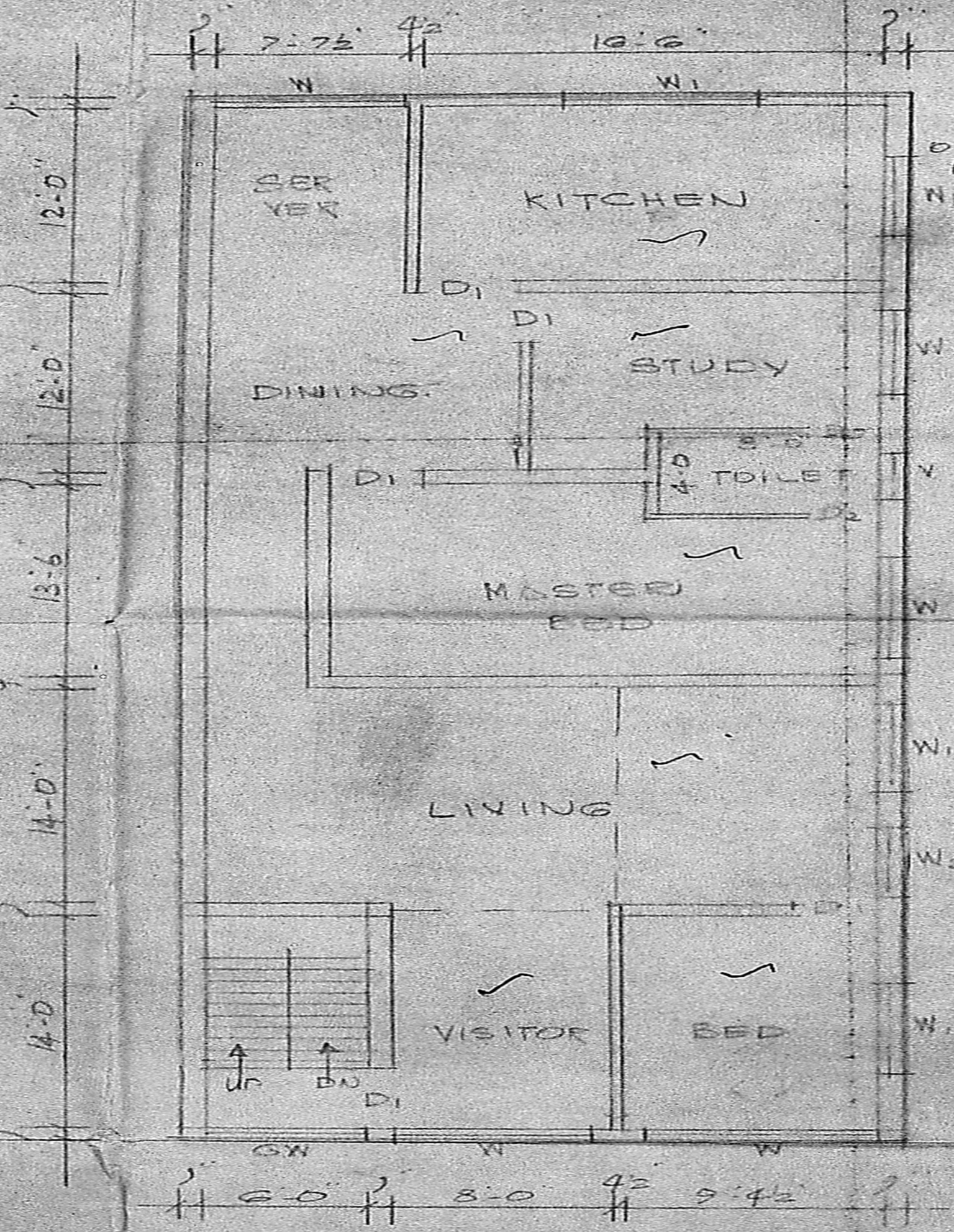

FIRST FLOOR

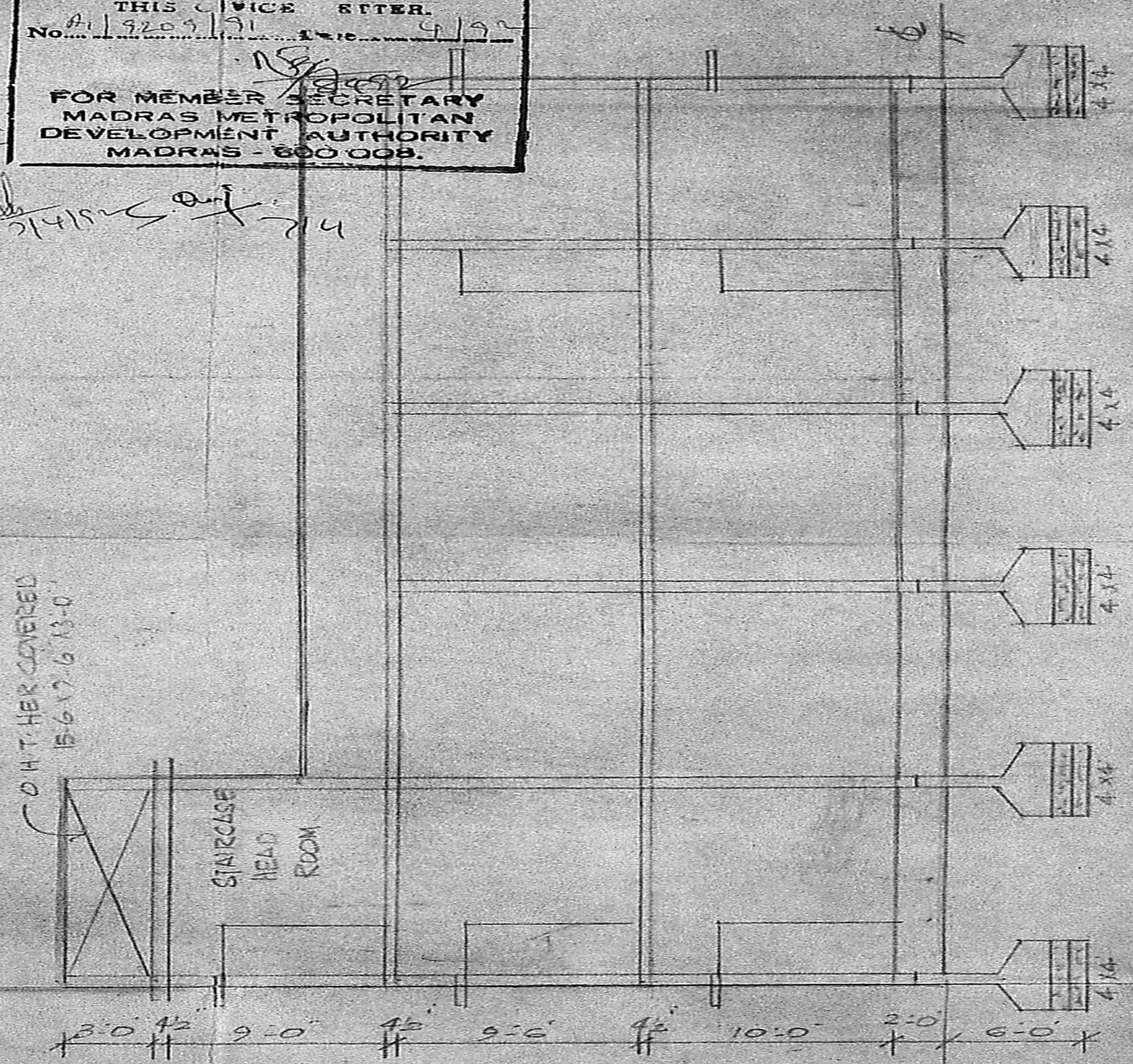

SECTION ON AB

SPECIFICATION:
 Broken stone jelly concrete in cm 1:4:8 for foundation. stack brick work in cm 1:6 for foundation and superstructure. R.C.C. column, beam, lintel, roof slab etc in cm 1:2:4 with reinforcement. plastering with cm 1:4 12mm thick. colour washing two coats over a coat of white wash. painting two coats over a coat of primer. weathering course with flat tiles. mosaic flooring with colour tiles.

JOINERY:
 D PUSH DOOR 4'-0" x 7'-0" (1.22 x 2.12)
 D1 DO - 3'-3" x 7'-0" (1.0 x 2.12)
 D2 DO - 3'-0" x 7'-0" (0.91 x 2.12)
 W GLA WINDOW 7'-0" x 5'-0" (2.12 x 1.52)
 W1 DO - 2'-0" x 5'-0" (1.82 x 1.52)
 W2 DO - 4'-0" x 5'-0" (1.22 x 1.52)
 V VENTILATOR 5'-0" x 2'-6" (0.91 x 0.75)
 G.W GRILLWORK 6'-0" x 5'-0" (1.82 x 1.52)

REFERENCE:
 PRO. WORK
 ROAD
 BOUNDARY.

S. Kumaravel, O.C.E.
 Consulting Civil Engineer & Contractor
 Class-II Licensed Surveyor.
 CORPORATION OF MADRAS
 NO. 4/60, KANNADAN NAGAR,
 MADRAS-600 051.

LICENSED SURVEYOR

PLAN SHOWING THE PROPOSED RESIDENTIAL BUILDING AT T.S. No 26/2, BLOCK No 41 KODAMBARKKAM VILLAGE JAISANKAR STREET WEST MAMBALAM MS: 33 DN. No 118.
 SCALE: 1" = 8'-0"

S. Kumaravel

SW 2 BR